

WEATHERING COURSE
 2'6" HGT PARAPET WALL
 RCC ROOF SLAB IN 12:4 MK
 RCC LINTEL IN 12:4 MK
 FLOOR FINISHING
 FLOORING CONC IN #4:8 MK
 FL
 GL

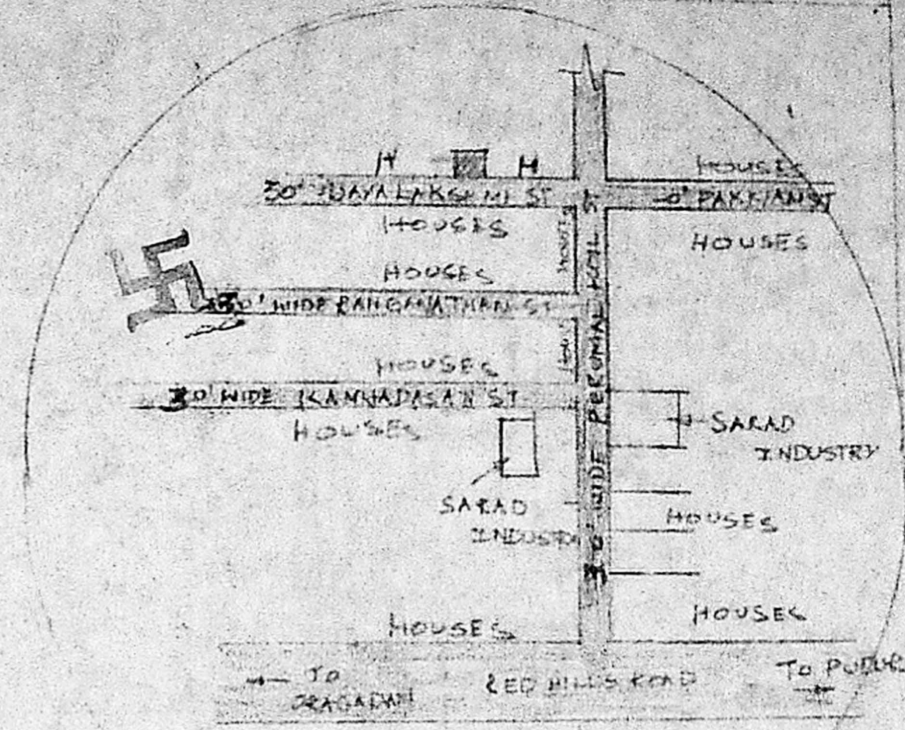

$11'3" (3.45) \times 9' (2.74) = 30.77$
 $11'3" (3.45) \times 4'4\frac{1}{2}" (1.35) = 46.61$
 $9' (2.74) \times 6'11\frac{1}{2}" (1.87) = 51.19$
 $11'3" (3.45) \times 10'9" (3.28) = 113.06$
 $20'3" (6.17) \times 18'3" (5.59) = 369.56$
 $540 - 19 = 521$

F.S.I. = $\frac{50 \cdot 18}{180 \cdot 0} = 0.28$
 coverage = 28%

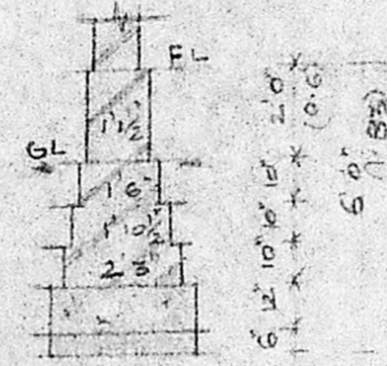

FOUNDATION DETAILS
 SCALE: 1:50

A2/7205/93
 BHARATHI NAGAR
 SCRUTINY P/L
 TOPO PLAN
 NOT TO SCALE
 20/4/93
 28/4/93

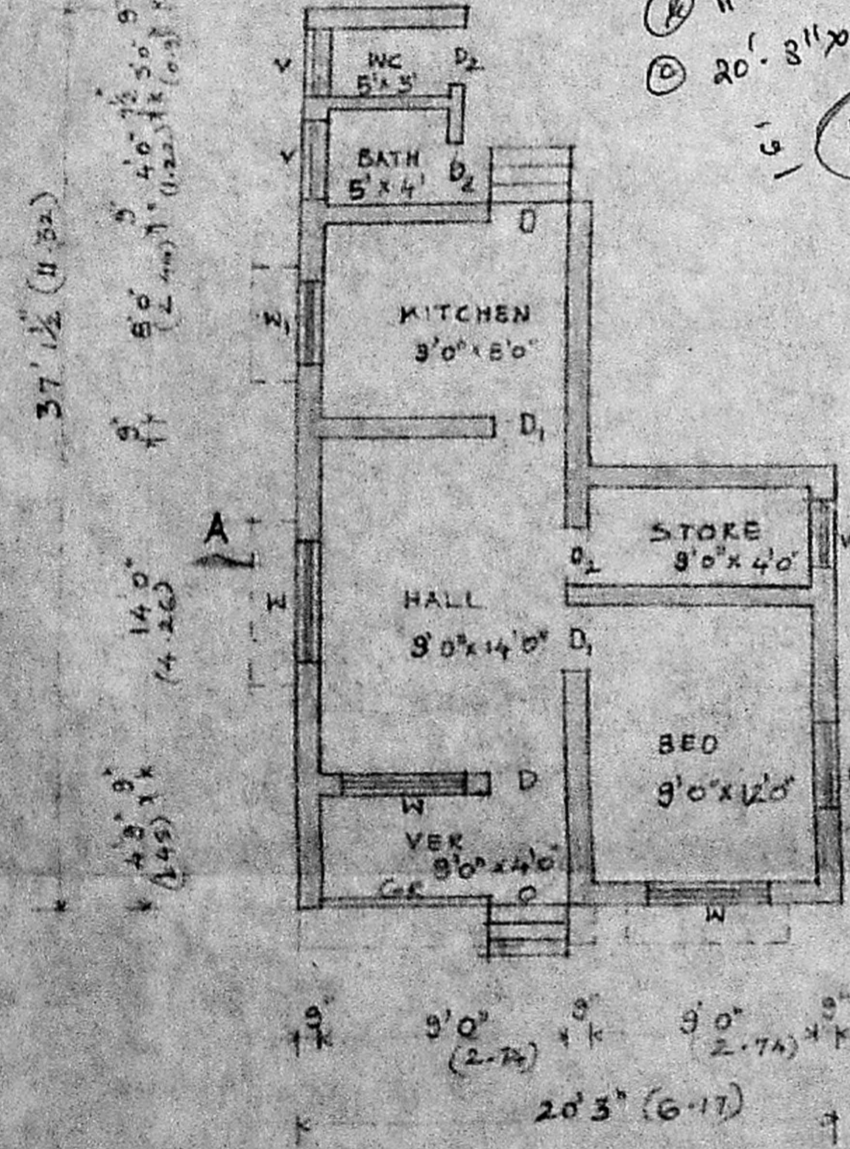

PLAN

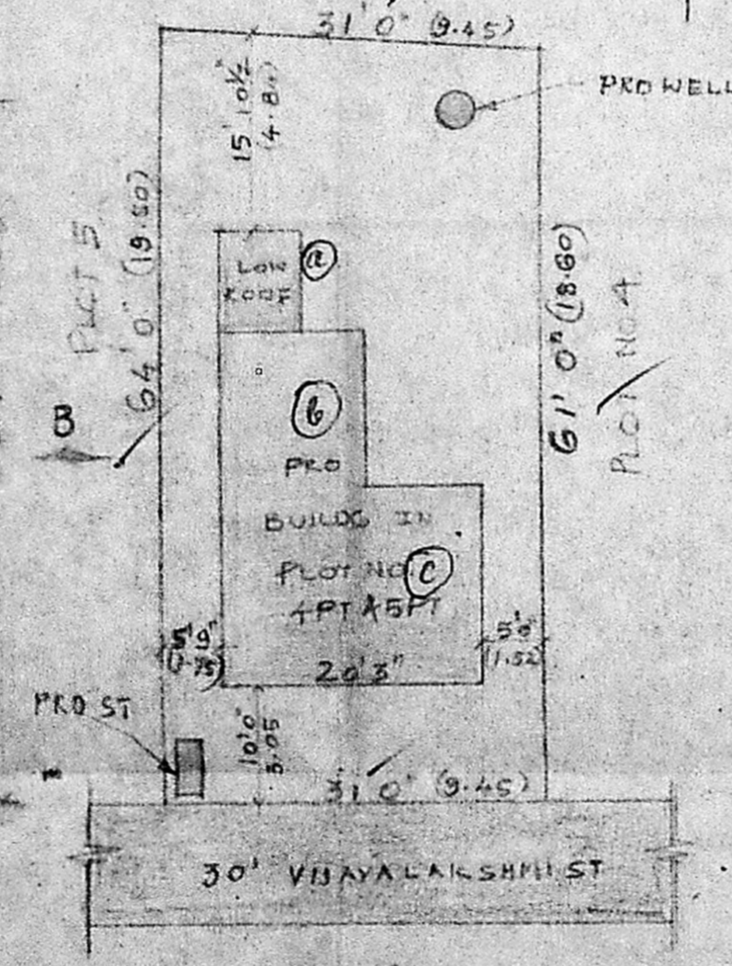

SITE PLAN

SCALE 1:200

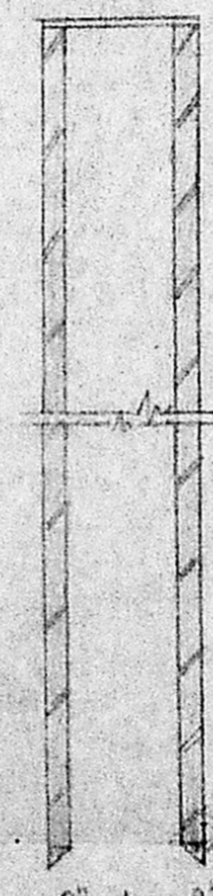

DETAILS OF WELL & SEPTIC TANK

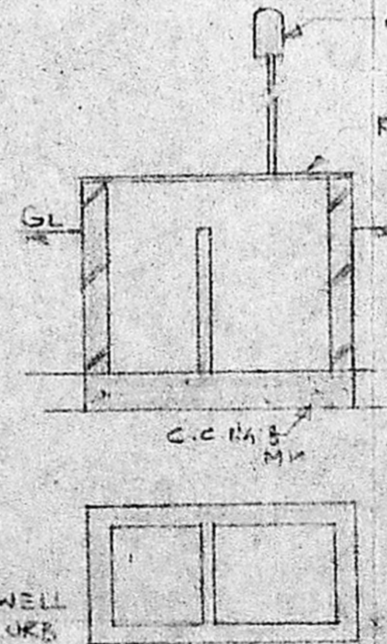

Planning Permit No. A/15700/503/93
APPROVED
 SUBJECT TO THE CONDITIONS IN THIS OFFICE LETTER.
 No. A2/7205/93 Date: 4/6/93
 O/c N.V. Raghunath
 4/6/93
 FOR MEMBER SECRETARY
 MADRAS METROPOLITAN
 DEVELOPMENT AUTHORITY
 MADRAS - 600 008.

REFERENCE		AREA	SQT	SQM
D	DOOR	3'3" x 6'6"		
D ₁	"	3'0" x 6'6"		
D ₂	"	2'6" x 6'6"		
W	WINDOW	4'6" x 4'0"		
W ₁	"	3'0" x 4'0"		
	VENTILATOR	3'0" x 2'0"		
		1937	180 00	
		533	49 50	
				27%
				0.27

PLAN SHOWING THE PROPOSED BUILDING IN PLOT NO 4PT & 5PT

S.NO. 117/1 ORAGADAM VILLAGE AMBATTUR

MUNICIPALITY SAIDAPET TALUK

SCALE 1"=8'0" 1:600

OWNER

M. Shanmugam

V. Raghavan, I.C.S.
 Civil Engineer &
 Licensed Surveyor
 ANDHRA PRADESH
 LICENSED SURVEYOR
 AMBATTUR, DISTRICT - 52